



# Growing *for* life NEWSLETTER

Jewish Foundation of Manitoba Community Report

## Heart and Stroke

### Foundation of Manitoba

We would like to thank you for the donations received in 2007, made possible by the generosity of your donors. It is impressive that there are 200 funds established by these youngsters. Engaging youth to build for the future and give back to the community, is so important.

## Children's Wish Foundation

We would like to thank you for the generous donation received from your Bar Mitzvah Fund. We will be applying these funds directly towards a Child's Wish. This type of support helps us put smiles on the faces and hope in the hearts of some very courageous children.

## Jewish Child and Family Services

Thank you for your contribution through your Bar Mitzvah Fund. Your donation will ensure that the most vulnerable and needy members of our community will be able to enjoy and experience what we take for granted.

## Bar Mitzvah Fund Fulfills Philanthropic Dream

When Nona and Ashley Leibl began to plan the Bar Mitzvah of their son Benjamin, they put into action the tzedakah project that had long been a dream. "It was a given," says Nona. "We had a concept in mind, and this was the time. There was no doubt."

The Benjamin Leibl Bar Mitzvah Fund for Special Needs will ultimately change the lives of many young people in our community. The income from the fund will specifically help special needs students at the high school level at Gray Academy. While students are already being equipped academically with an excellent Jewish education, the fund will help to provide them with life skills and social competence, making them into well-rounded, successful graduates.

Benji Leibl is presently in Grade Nine at Gray Academy. As with many children with hyperlexia, he is very visual and has an incredible memory.

He can recall dates and events in detail from when he was very young. He learned to read and spell before he learned how to speak, decoding words as early as 18 months and spelling fluently at age two. He knows countless hockey statistics, and is fascinated with logos and game shows. Like any teenager, Benji loves his computer – especially YouTube; sports – skating, swimming and basketball; and camp – he attends B'nai Brith Camp every summer.



"He is fortunate to be surrounded by a great group of friends" Nona adds, "who have really contributed to his success."

High school years are a challenging time socially for many high school students. For those teenagers with special needs – which include a wide spectrum of challenges - this is a time when social deficits become even more apparent. It is also a time when young people are preparing for life after high school, and the importance of achieving basic life skills becomes increasingly urgent.

As the Leibls shared their dream of a Life Skills program at the high school, friends and family responded and Benji's Bar Mitzvah fund reached over \$11,000. To date this year, three students have had the opportunity to learn to take a transit bus, to shop for groceries, and to plan, assemble and deliver a Christmas hamper - a learning experience, Nona says, that was successful on many levels. The program itself is a work in progress, but ultimately they hope to be able to accommodate any students who would have the desire to participate.

The Jewish Foundation of Manitoba congratulates the Leibls for taking the steps required to make their dream a reality. The Benjamin Leibl Bar Mitzvah Fund for Special Needs is permanently endowed for all future generations!

## In this Issue

2007 Bar and Bat Mitzvah Fund Holders (page 2-3)

Charitable Organizations Supported By Bar and Bat Mitzvah Fund Holders in 2007 (page 4)

Frequently Asked Questions (page 4)



JEWISH FOUNDATION  
OF MANITOBA

Today. Tomorrow. Forever.



# 2007 Bar and Bat

# Promise

Today. Tomorrow. Forever



Bradley Abells



Maxwell Asper



Jonathan Bellan



Ross Book



Brynne Frohlich



Josh Kerr



Daniel Kroft



Julia Lazareck



Ezi Margolis



Kelsea Margolis



Paul Narvey



Maxwell Palay

### B'nai Brith Jewish Community Camp

We would like to express our sincere appreciation for selecting BB Camp as the recipient of your Bar Mitzvah Fund. The camp has directed your gift towards assisting a first time 8-year-old child to attend Habonim this summer. It is truly gratifying to have campers such as yourself consider BB Camp and provide opportunities to families who are unable to afford camp.

### Jaffa Institute

We would like to thank you for the generous donation made to the Jaffa Institute in honour of your Bar Mitzvah. Thanks to your generosity, and others like you, the Jaffa Institute can continue its twenty five-year tradition of providing critically needed educational, recreational and social support programs to over 4,000 severely disadvantaged children.

## Jewish Foundation of Manitoba Bar and

Daniel Altman  
Daniel Asper  
Rebecca Asper  
Sara Barsky  
Daniel Bellan  
Gary Bellan  
Michal Berkowitz  
Yael Berkowitz  
Adiv Billauer  
Cobi Billauer  
Asher Billinkoff  
Jordan Billinkoff  
Anna Blankstein  
Ben Blankstein  
Alex Brodovsky-Adams  
Jenna Brown  
Jonah Brown  
Jonathan Buchwald

Tara Calnitsky  
Alexa Cantor  
Gilad Carroll  
Ethan Chess  
Lindsay Cohen  
David Coodin  
Fraser Cook  
Adeena Cooperband  
Adam Corrin  
Matthew Corrin  
Rachel Corrin  
Rachel Cosman  
Laurie Daien  
Jarrod Davis  
Emma Dempsey  
Haley Dempsey

Jillian Dempsey  
Daniel Derbitsky  
Kyle Derbitsky  
Ilana Deutscher  
Samuel Dimerman  
Michael Duboff  
Rachel Duboff  
Jona Erenberg  
Max Erenberg  
Stephanie Faintuch  
Zev Faintuch  
Joshua Fineblit  
Samuel Fineblit  
Zachary Fleisher  
Ari Floom  
Rachael Floom  
Tali Floom  
Benjamin Fogel  
Jona Frohlich  
Alexandra Frohlinger  
Becky Frohlinger

Joey Frohlinger  
Jesse Garber  
Shea Garber  
Levi Garber  
Mikaela Kagan Garfinkel  
Myles Gilmore  
Rebecca Gilmore  
Jessica Goldberg  
Mikaela Goldberg  
Rachel Goldberg  
Stefanie Goldberg  
Zachary Goldberg  
Alexandra Gorlick  
Gregory Gorlick  
Ryan Gorlick  
Samantha Gorlick  
Nicholas Goszer  
Samuel Goszer  
Harlan Gurvey  
Darren Hall  
Jeremy Hecht

Kara Henrie  
Ryan Henrie  
Charles Hoffman  
Jamie Holt  
Frannie Itzkow  
Jonathan Itzkow  
Ronna Joudan  
Shira Joudan  
Adam Kaplan  
Yael Kaplan  
Cara Katz  
Jonathan Katz  
Matthew Katz  
Sophia Katz  
Ashley Kaufmann  
Ethan Kellen  
Lindsay Kerr  
Brenna Kessler  
Brittany Kessler  
Baillie Klein  
Julie Klein



# Mitzvah Fund Holders



Rebecca Chess



Alex Dashefsky



Eli Feierstein



Ben Fleisher



Hannah Fogel

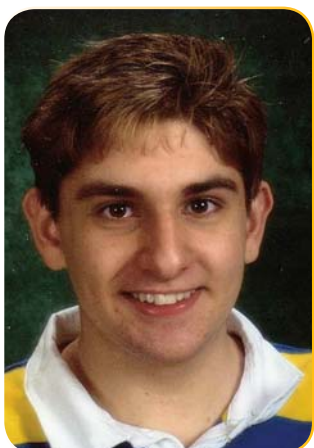

Benjamin Leibl



Maxwell Lerner



Gabrielle Levin



Joshua Lieberman



Benjamin Lipson



Michael Schneider



Mo Steinberg



Andrew Walker



Dylan Weinstein



Lauren Yusim

## Bat Mitzvah Holders (to December 2006)

Sarry Klein  
Gavin Kushner  
Erica Lasker  
Justin Lasker  
Aliza Lerner  
Jordyn Lerner  
Shira Lerner  
Jeremy Levi  
Sarah Levy  
Amy Lieberman  
Robyn Lieberman  
Hailey Lipkin  
Marissa Lipkin  
Daniel Lipson  
Jonathan Lipson  
Mark Lipson  
Michael Litman  
Ezequiel Lubocki  
Yaffa Ludwig  
Ben Macklin  
David Marantz

Jessie Margolis  
Lindy Margolis  
Lewis McIntosh  
Daniel McKinnon  
Drew Meller  
Jessica Meyers  
Morgan Micay  
Drew Mindell  
Simon Narvey  
Alix Neaman  
Cori Odwak  
JT Paul  
Leo Palay  
Jonathan Paterson  
Stephen Paterson  
Joel Peltz  
Zachary Peltz  
Dayna Penner  
Zev Permack  
Ethan Pollock  
Jesse Pollock

Lewis Promislow  
Haley Rabb  
Justin Rabb  
Daniel Raizman  
Gabrielle Raizman  
Alex Rash  
Leanna Reiss  
Jonathan Remis  
Jonathan Ripstein  
Zev Ripstein  
Karlee Rosenberg  
Rafaella Rosenberg  
Seth Rosenberg  
Rachel Rubin  
Tyler Rubin  
Marissa Rykiss  
Beth Schachter  
Daniel Schachter  
Jeffrey Schachter  
Ari Schaefer  
Susan Schipper

Thomas Schneider  
Dario Schor  
Maia Schor  
Lainie Schwartz  
Michael Schwartz  
Lara Secord-Haid  
Lazar Rodin Sectar  
Meira Sectar  
Ryan Segal  
David Shachar-Hill  
Esther Shachar-Hill  
Elisabeth Shapiro  
Greer Shenkarow  
Molly Sherlock  
Hadera Short  
Saul Shrom  
Yael Shrom  
Baillie Shuster  
Samuel Shuster  
Sadie Silverstein  
Miriam Sneiderman

Joshua Sodomsky  
Sarah Sodomsky  
Jordana Sommer  
Sarah Sommer  
Jordan Stern  
Dena Stitz  
David Thompson  
Skyler Trepel  
Joseph Tritt  
Jacqueline Usiskin  
Chloe Vickar  
Michaela Vickar  
Amy Vine  
Jordan Vine  
Jeffrey Walker  
Cayli Weinberg  
Mara Weinberg  
Jenna Weiss  
Joshua Weiss  
Benjamin Winestock  
Joshua Winestock

Yale Wolman  
Andrew Worb  
Daniel Worb  
Jessica Worb  
Jacob Brodovsky Yager  
Adam Yan  
Julie Yan  
Ashley Youssem  
Lauren Youssem  
Lexie Yurman  
Marlee Yusim  
Eric Zelcer  
Leanne Zimmer



## Frequently Asked Questions about the Bar and Bat Mitzvah Program

### 1. What is the benefit of establishing a Bar or Bat Mitzvah Fund?

Bar and Bat Mitzvah funds teach children about the importance of giving Tzedakah and provide them with the opportunity to affect positive change in their community. They set children on the path of life-long giving.

### 2. What is the minimum amount needed to establish a Bar or Bat Mitzvah Fund?

\$100

### 3. Who can open a Bar or Bat Mitzvah Fund?

A fund can be opened by a Bar or Bat Mitzvah child or by anyone who wishes to honour a child before or at the time of his or her becoming a Bar or Bat Mitzvah. Funds have been established by children, their parents, grandparents and family friends.

### 4. Who can contribute to the Fund?

Anyone can make a contribution to the fund, either at the time of the Bar or Bat Mitzvah or at any other time for any occasion.

### 5. What happens to the money in the fund?

The money is invested and each year the income from the investment is distributed for charitable purposes.

### 6. What happens when the fund reaches \$750?

When the fund reaches \$750 within two years of the Bar or Bat Mitzvah, a JFM benefactor contributes \$250 in order to bring it to the \$1,000 level, at which point it becomes donor advised.

### 7. Can the fund holder determine where the money is distributed?

Yes. Once the fund reaches \$1,000 it becomes donor advised and the fund holder is invited to direct the income from the fund on an annual basis to any registered charity in Canada.

### 8. Can Bar and Bat Mitzvah Funds only be opened at the time of the life cycle event?

No. These funds can be established in the child's honour at any time. Several Bar and Bat Mitzvah Funds have been established in the names of newborn babies.

### 9. How do you establish a Bar or Bat Mitzvah Fund?

Contact the Jewish Foundation of Manitoba at 477-7520 and speak with:  
Marsha Cowan, Chief Executive Officer  
Brenda Gurvey, Director of Donor Relations  
or Karen Solomon, Bar and Bat Mitzvah Program Coordinator

## Making A Difference

In 2007, Jewish Foundation Bar and Bat Mitzvah fund holders supported the following charitable organizations:

Beit Halochem Canada  
B'nai Brith Jewish Community Camp  
Breast Cancer Action Manitoba/  
Breast Cancer Centre of Hope  
Camp Massad Manitoba  
Canadian Breast Cancer Foundation -  
Manitoba Chapter  
Canadian Breast Cancer Foundation -  
Ontario Chapter  
Canadian Friends of the Jaffa Institute  
Canadian Jewish Congress  
CancerCare Manitoba Foundation  
Chai Folk Ensemble  
Children's Hospital Foundation  
of Manitoba Inc.  
Combined Jewish Appeal Inc.  
Fetal Alcohol Family Association  
of Manitoba  
Free the Children  
Gray Academy of Jewish Education  
Heart and Stroke Foundation  
of Manitoba Inc.  
Jewish Child and Family Service  
Jewish Federation of Winnipeg  
Juvenile Diabetes Research Foundation  
Kidsport Winnipeg  
LadyBug Foundation Inc.  
Lubavitch Centre  
MacDonald Youth Services  
Make-A-Wish Foundation of Canada  
Manitoba Camping Association -  
Sunshine Fund  
Manitoba Moose Yearling Foundation  
Manitoba Theatre Centre  
National Council of Jewish Women  
of Canada  
Osborne House Inc.  
Rady Jewish Community Centre  
Right to Play  
Ronald McDonald House  
Rossbrook House  
Royal Winnipeg Ballet  
Sheena's Place  
The Canadian Friends of the  
Hebrew University  
The Children's Wish Foundation of Canada  
The David Suzuki Foundation  
The Rainbow Society  
The Stephen Lewis Foundation  
The Winnipeg Foundation  
Variety Club of Manitoba  
Winnipeg Harvest Inc.  
Winnipeg Humane Society  
Winnipeg Library Foundation Inc.  
World Vision Canada

## Hold The Date!

**34th Annual Luncheon**  
**Wednesday, October 29, 2008**  
**at The Fairmont**

**Professional Advisors Seminar**  
**Monday, November 24, 2008**  
**at The Fairmont**

For more information about the Jewish Foundation of Manitoba please call or visit our office on the 4th floor of the Asper Jewish Community Campus, Suite C400-123 Doncaster Street, Winnipeg, Manitoba R3N 2B2.

204.477.7520  
Donation Line: 204.477.7525  
Fax: 204.477.7527  
Email: [info@jewishfoundation.org](mailto:info@jewishfoundation.org)  
[www.jewishfoundation.org](http://www.jewishfoundation.org)



**JEWISH FOUNDATION  
OF MANITOBA**

*Today. Tomorrow. Forever.*